

Annex H2

# Transplanted Plant Species of Conservation Importance Monitoring

Contract No. NL/2020/02  
Tung Chung New Town Extension—Salt Water Supply System  
Location: Near Tung Chung Fresh Water Service Reservoir  
Completion of Tree Transplanting Work for 2 Nos. Trees in January 2022  
Ref.: C3113/22/TGD0533  
Date: 14 February 2022

Date of 1st stage root pruning: 22 Dec 2021  
Date of 2nd stage root pruning: 6 Jan 2022  
Date of transplantation: 21 Jan 2022



1st Root Pruning for G62RT07



1st Root Pruning for G62RT08



Depth of root ball for G62RT07



Depth of root ball for G62RT08

Contract No. NL/2020/02  
Tung Chung New Town Extension—Salt Water Supply System  
Location: Near Tung Chung Fresh Water Service Reservoir  
Completion of Tree Transplanting Work for 2 Nos. Trees in January 2022  
Ref.: C3113/22/TGD0533  
Date: 14 February 2022

Date of 1st stage root pruning: 22 Dec 2021  
Date of 2nd stage root pruning: 6 Jan 2022  
Date of transplantation: 21 Jan 2022



Backfilled with soil mix-A



Backfilled with soil mix-B



Watering-A



Watering-B

Contract No. NL/2020/02  
Tung Chung New Town Extension—Salt Water Supply System  
Location: Near Tung Chung Fresh Water Service Reservoir  
Completion of Tree Transplanting Work for 2 Nos. Trees in January 2022  
Ref.: C3113/22/TGD0533  
Date: 14 February 2022

Date of 1st stage root pruning: 22 Dec 2021  
Date of 2nd stage root pruning: 6 Jan 2022  
Date of transplantation: 21 Jan 2022



Fixing Bamboo Stakes-A



Fixing Bamboo Stakes-B

Contract No. NL/2020/02

Tung Chung New Town Extension—Salt Water Supply System

Location: Near Tung Chung Fresh Water Service Reservoir

Completion of Tree Transplanting Work for 2 Nos. Trees in January 2022

Ref.: C3113/22/TGD0533

Date: 14 February 2022

Date of 1st stage root pruning: 22 Dec 2021

Date of 2nd stage root pruning: 6 Jan 2022

Date of transplantation: 21 Jan 2022



2nd Root Pruning for G62RT07



2nd Root Pruning for G62RT08



Backfilled with soil mix-A



Backfilled with soil mix-B

Contract No. NL/2020/02  
Tung Chung New Town Extension—Salt Water Supply System  
Location: Near Tung Chung Fresh Water Service Reservoir  
Completion of Tree Transplanting Work for 2 Nos. Trees in January 2022  
Ref.: C3113/22/TGD0533  
Date: 14 February 2022

Date of 1st stage root pruning: 22 Dec 2021  
Date of 2nd stage root pruning: 6 Jan 2022  
Date of transplantation: 21 Jan 2022



Depth of rootball for G62RT07



Depth of rootball for G62RT08



Watering-A



Watering-B

Contract No. NL/2020/02  
Tung Chung New Town Extension—Salt Water Supply System  
Location: Near Tung Chung Fresh Water Service Reservoir  
Completion of Tree Transplanting Work for 2 Nos. Trees in January 2022  
Ref.: C3113/22/TGD0533  
Date: 14 February 2022

Date of 1st stage root pruning: 22 Dec 2021  
Date of 2nd stage root pruning: 6 Jan 2022  
Date of transplantation: 21 Jan 2022



3rd Root Pruning for G62RT07



3rd Root Pruning for G62RT08



Depth of rootball for G62RT07



Depth of rootball for G62RT08

Contract No. NL/2020/02

Tung Chung New Town Extension—Salt Water Supply System

Location: Near Tung Chung Fresh Water Service Reservoir

Completion of Tree Transplanting Work for 2 Nos. Trees in January 2022

Ref.: C3113/22/TGD0533

Date: 14 February 2022

Date of 1st stage root pruning: 22 Dec 2021

Date of 2nd stage root pruning: 6 Jan 2022

Date of transplantation: 21 Jan 2022



Watering-A

Watering-B



Contract No. NL/2020/02

Tung Chung New Town Extension—Salt Water Supply System

Location: Near Tung Chung Fresh Water Service Reservoir

Completion of Tree Transplanting Work for 2 Nos. Trees in January 2022

Ref.: C3113/22/TGD0533

Date: 14 February 2022

Date of 1st stage root pruning: 22 Dec 2021

Date of 2nd stage root pruning: 6 Jan 2022

Date of transplantation: 21 Jan 2022



Tied with coir mat for root ball



Tied with triple twist wire mesh



Lifting the tree-A



Lifting the tree-B

Contract No. NL/2020/02  
Tung Chung New Town Extension—Salt Water Supply System  
Location: Near Tung Chung Fresh Water Service Reservoir  
Completion of Tree Transplanting Work for 2 Nos. Trees in January 2022  
Ref.: C3113/22/TGD0533  
Date: 14 February 2022

Date of 1st stage root pruning: 22 Dec 2021  
Date of 2nd stage root pruning: 6 Jan 2022  
Date of transplantation: 21 Jan 2022



Lifting and Transplanting for G62RT07



Lifting and Transplanting for G62RT08



Watering-A



Watering-B

Contract No. NL/2020/02

Tung Chung New Town Extension—Salt Water Supply System

Location: Near Tung Chung Fresh Water Service Reservoir

Completion of Tree Transplanting Work for 2 Nos. Trees in January 2022

Ref.: C3113/22/TGD0533

Date: 14 February 2022

Date of 1st stage root pruning: 22 Dec 2021

Date of 2nd stage root pruning: 6 Jan 2022

Date of transplantation: 21 Jan 2022



Tree planting in the final location-G62TR07



Tree planting in the final location-G62TR08



 A close-up photograph of a tree trunk. A white tag is attached to the trunk with a black strap. The tree is supported by three wooden stakes. In the background, there is orange safety netting and a blue water container.	 A photograph showing the upper part of a tree, including its crown and bare branches, against a clear blue sky. Some green leaves are visible on the right side.
<p>Photo 01: Tree tag of G62/ RT-07</p>	<p>Photo 02: Tree crown of G62/ RT-07</p>
 A vertical photograph showing the entire tree. The tree is supported by wooden stakes and is surrounded by orange safety netting. A blue water container is visible in the foreground. The background shows other trees and a white fence.	<p>Not used</p>
<p>Photo 03: Whole view of G62/RT-07</p>	



Photo 04: Tree tag of G62/ RT-08



Photo 05: Root collar of G62/RT-08

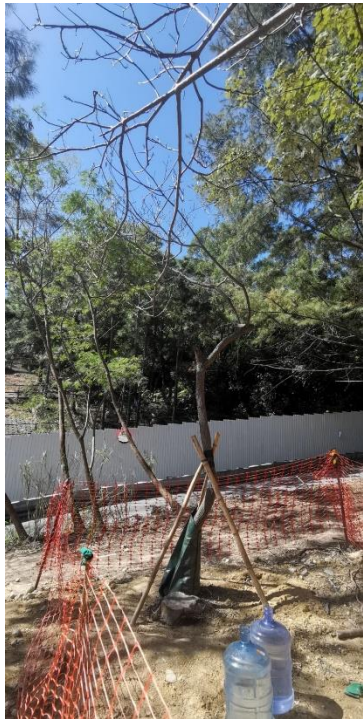

Photo 06: Crown condition of G62/RT-08



Photo 07: Crown condition of G62/RT-08



Photo 08: Tree tag of G62/ RT-07



Photo 09: Root collar of G62/RT-07



Photo 10: Crown condition of G62/RT-07



Photo 11: Whole view for G62/RT-07



Photo 12: Tree tag of G62/ RT-08



Photo 13: Root collar of G62/RT-08



Photo 14: Trunk condition of G62/RT-08



Photo 15: Whole view of G62/RT-08



Photo 16: Tree tag of G62/ RT-07



Photo 17: Trunk condition of G62/RT-07



Photo 18: Crown condition of G62/RT-07



Photo 19: Whole view for G62/RT-07





Photo 20: Root collar of G62/ RT-08



Photo 21: Crown condition of G62/RT-08



Photo 22: Crown condition of G62/RT-08



Photo 23: Whole view of G62/RT-08



Photo 24: Tree tag of G62/ RT-07



Photo 25: Crown condition of G62/RT-07



Photo 26: Crown condition of G62/RT-07



Photo 27: Whole view for G62/RT-07



Photo 28: Tree tag of G62/ RT-08



Photo 29: Crown condition of G62/RT-08



Photo 30: Crown condition of G62/RT-08



Photo 31: Whole view of G62/RT-08



Photo 32: Root collar of G62/ RT-07



Photo 33: Crown condition of G62/RT-07



Photo 34: Crown condition of G62/RT-07



Photo 35: Trunk condition for G62/RT-07



Photo 36: Root collar of G62/ RT-08



Photo 37: Trunk condition of G62/RT-08

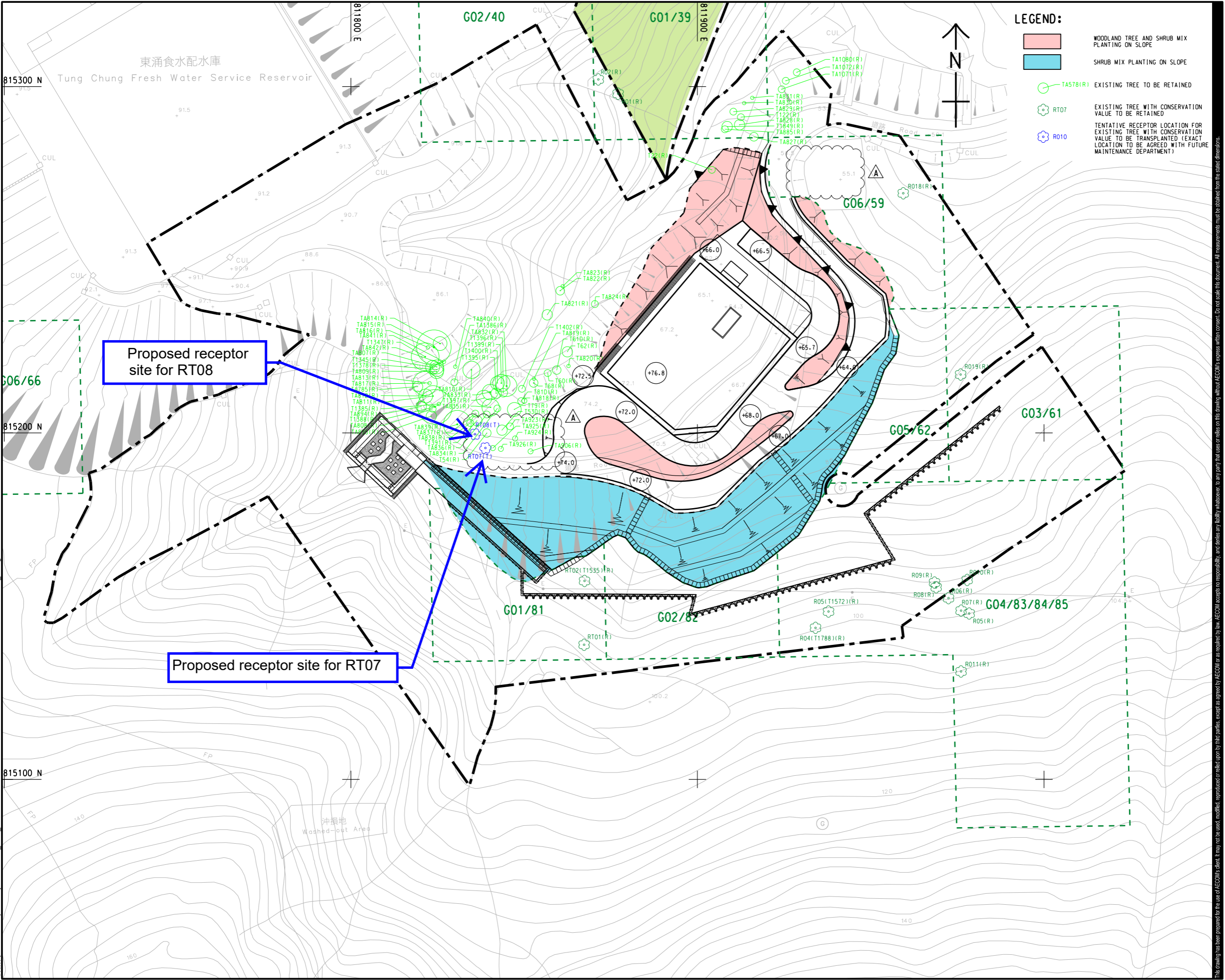

Photo 38: Crown condition of G62/RT-08



Photo 39: Crown condition of G62/RT-08

Plot File by: Shuyun.Wang@aecom.com  
 11-November-2020  
 PATH: p:\aecom\p-w\benley.com\AECOM\_DS02\_ASI\Documents\60507694\_TCNTE - D&C\CAD PRODUCTION\DRAWING\REPORT\Z47\_Z47\_031.dgn  
 Project Management Initials: Designer: Checked: Approved: ISO A1 594mm x 841mm



- LEGEND:**
- WOODLAND TREE AND SHRUB MIX PLANTING ON SLOPE
  - SHRUB MIX PLANTING ON SLOPE
  - TA578(R) EXISTING TREE TO BE RETAINED
  - RT07 EXISTING TREE WITH CONSERVATION VALUE TO BE RETAINED
  - R010 TENTATIVE RECEPTOR LOCATION FOR EXISTING TREE WITH CONSERVATION VALUE TO BE TRANSPLANTED (EXACT LOCATION TO BE AGREED WITH FUTURE MAINTENANCE DEPARTMENT)

**ISSUE/REVISION**

NO.	DATE	DESCRIPTION	CHK.
A	NOV. 20	REVISED LAYOUT	CC
-	OCT. 20	FIRST ISSUE	CC

**STATUS**

--

**SCALE**      **DIMENSION UNIT**

A1 1:500	METRES
----------	--------

**KEY PLAN** A1 1:20000



<b>PROJECT NO.</b> 60507694	<b>CONTRACT NO.</b> CE 69/2015 (CE)
--------------------------------	--

**SHEET TITLE**  
 LOCATION OF RECEPTOR SITE FOR  
 THE TRANSPLANTED PLANTS OF  
 CONSERVATION IMPORTANCE

**SHEET NUMBER**  
 60507694/Z47/FIGURE 3

This drawing has been prepared for the use of AECOM's client. It may not be used, modified, reproduced or relied upon by third parties, except as agreed by AECOM or as required by law. AECOM accepts no responsibility, and disclaims any liability whatsoever, for any party that uses or relies on this drawing, without AECOM's express written consent. All measurements must be obtained from the stated dimensions.